



Thompson-Nicola Regional District

Electoral Area "L" (Grasslands) Monte Lake

EVACUATION ALERT RESCIND

The Evacuation Alert issued on July 26, 2017 at 19:00 hrs, pursuant to Section 5.4 of TNRD Local Authority Emergency Program Bylaw No. 2017, 2004 is hereby rescinded, **effective today, Monday, August 14, 2017 at 15:00 hours**, for the areas identified on the attached map, including the following:

- 3529, 3569, 3847, 3851, 3865, 3871, 3875 Hwy 97
- 4120, 4121, 4205, 4225, 4249 Kristianson Rd
- 3928, 3929, 3941, 3965, 4025, 4105, 4108, 4124, 4125, 4146, 4164, 4178, 4188, 4198, 4199, 4212, 4242, 4264, 4265, 4278, 4319, 4401, 4481, 4547, 4548, 4622, 4623, 4649, 4676 Paxton Valley Rd
- 4294 Strong Rd
- 5469, 5525, 5535 Westlund Rd
- as shown on map



Thompson Nicola Regional District
 Monte Lake Fire K21375
EVACUATION ALERT to ALL CLEAR

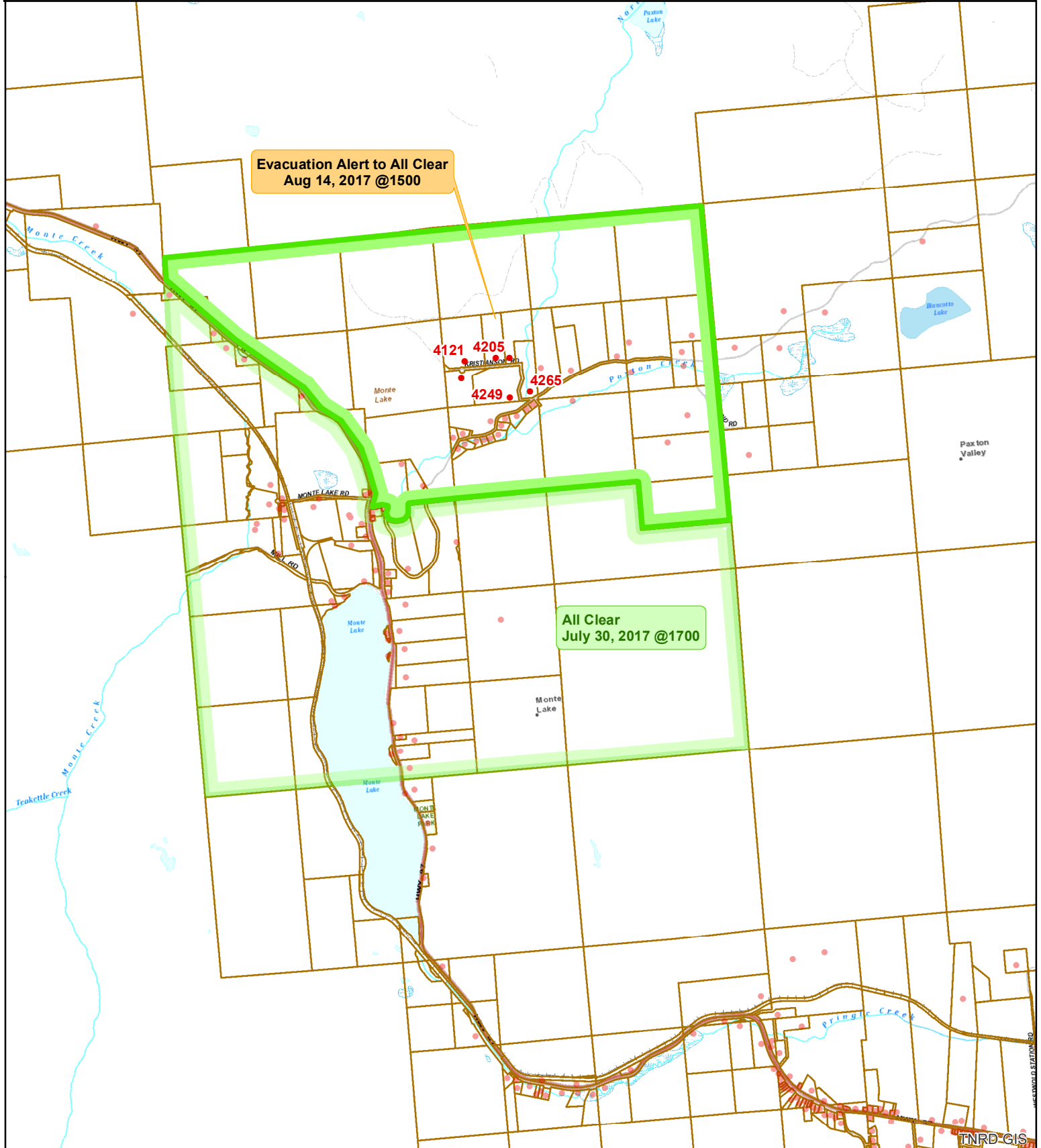

Evacuation Alert to All Clear
 Aug 14, 2017 @1500

All Clear
 July 30, 2017 @1700

4121 4205
 4249 4265

- Evacuation Order
 - Evacuation Alert
 - Rescind
 - Evacuation All Clear
- Address Points

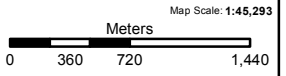
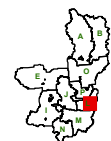

The information on this map was compiled by the TNRD for regulatory and internal reference purposes only. No representation or warranty is made as to the accuracy of the information.

Map Drawn: 14 Aug 2017 @ 2:14:20 PM