



Thompson-Nicola Regional District

Evacuation Order Lifted for Some Properties in Cherry Creek

For Immediate Release (May 18, 2017, 1630): As there is no longer a danger to life and properties in some parts Cherry Creek, Electoral Area “J” (Copper Desert Country) due to flooding, the Thompson-Nicola Regional District (TNRD) has lifted the Evacuation Order issued on May 5, 2017, for the following properties:

- 1490 Greenstone Rd.
- 5080 and 5096 Lazy Acres Rd.
- 5012, 5064 and 5108 Trans Canada Hwy

The following properties remain on Evacuation Order:

- 1472 and 1501 Greenstone Rd.
- 5160 and 5168 Beaton Rd.
- 5032 Trans Canada Hwy

All of the above properties remain on Evacuation Alert. An Evacuation Order may need to be reissued if the risk of danger to life and property should again warrant such action. Refer to the attached map for further clarification.

If you require more information contact the Thompson-Nicola Regional District Emergency Operations Centre at 1.866.377.7188

-30-

**For more information contact: Mike Garrett, EOC
Information Officer, eoccommunications@tnrd.ca,
250.377.7188**

The TNRD covers 11 municipalities (Ashcroft, Barriere, Cache Creek, Chase, Clearwater, Clinton, Kamloops, Logan Lake, Lytton, Merritt and Sun Peaks) and 10 Electoral Areas – “A” (Wells Gray Country), “B” (Thompson Headwaters), “E” (Bonaparte Plateau), “I” (Blue Sky Country), “J” (Copper Desert Country), “L” (Grasslands), “M” (Beautiful Nicola Valley – North), “N” (Beautiful Nicola Valley – South), “O” (Lower North Thompson) and “P” (Rivers and the Peaks).



Thompson Nicola Regional District
 Cherry Creek
**EVACUATION ORDER
 RESCINDED to ALERT**

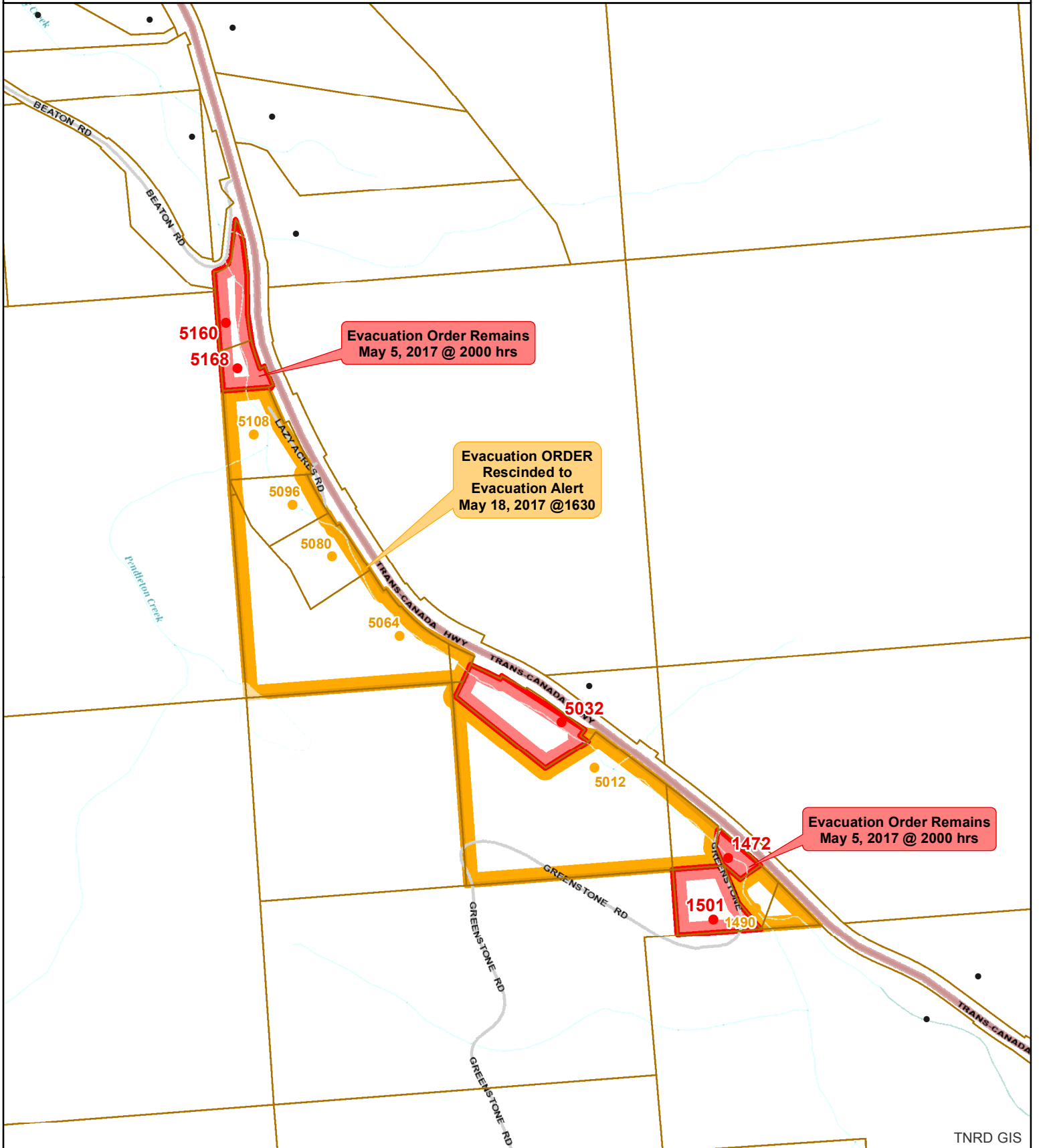

EvacuationStatus	Address
Evacuation Order	ALERT
Evacuation Alert	ORDER
Evacuation Rescinded	Property

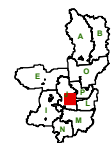

Map Scale: 1:10,000

Meters
 0 80 160 320

The information on this map was compiled by the TNRD for regulatory and internal reference purposes only. No representation or warranty is made as to the accuracy of the information.

Map Drawn: 18 May 2017 @ 4:18:52 PM

TNRD GIS