



THOMPSON-NICOLA REGIONAL DISTRICT

**ELECTORAL AREA "I"
(CACHE CREEK NORTH)**

PARTIAL EVACUATION ORDER RESCIND

The Thompson-Nicola Regional District (TNRD) Emergency Operations Centre has been advised that the imminent risk of danger to life and properties in your area has diminished at this time.

I HEREBY DECLARE that a portion of the Evacuation Order issued on July 8, 2017 at 12:00 hrs, pursuant to Section. 5.4 of TNRD Local Authority Emergency Program Bylaw No. 2017, 2004 is therefore rescinded, **effective today, Thursday, July 20, 2017 at 21:00 hours**, for the following properties and areas shown on the attached map:

- 1015, 1020, 1041, 1044 Cody Rd
- 3876, 3892, 3912, 3948, 3996, 4016, 4024, 4028, 4032, 4040, 4048, 4052, 4060, 4068, 4072, 4080, 4088, 4132, 4160, 4164, 4168, 4176, 4180, 4188, 4152, 4192, 4196 Hills Frontage Rd
- 2811, 2812, 2949, 2993, 3265, 3269, 3419, 3430, 3476, 3540, 3580, 4276, 4460, 4472, Hwy 97
- 2628 Hwy 99
- 3515, 3540 Jackson Rd
- 925 Patterson Rd
- 992, 1004, 1016 Ray Rd

An Evacuation Alert remains in effect for these properties. An Evacuation Order may need to be reissued if the risk of danger to life and property should again warrant such action.

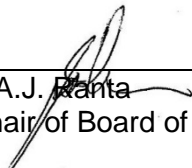
 P.A.J. Ranta Chair of Board of Directors	19:00 hrs Time	July 20, 2017 Date
--	-------------------	-----------------------

For more information contact: Kendra Besanger, Information Officer
Phone: (250) 377-7188
Toll Free in BC: 1-866-377-7188

FOR IMMEDIATE RELEASE

Partial Evacuation Rescind – Cache Creek North Wildfire

Kamloops, BC – July 20, 2017 @ 19:00 hrs



Thompson Nicola Regional District
Cache Creek North Electoral Area I - K20637

**EVACUATION ORDER
PARTIAL RESCIND TO ALERT**

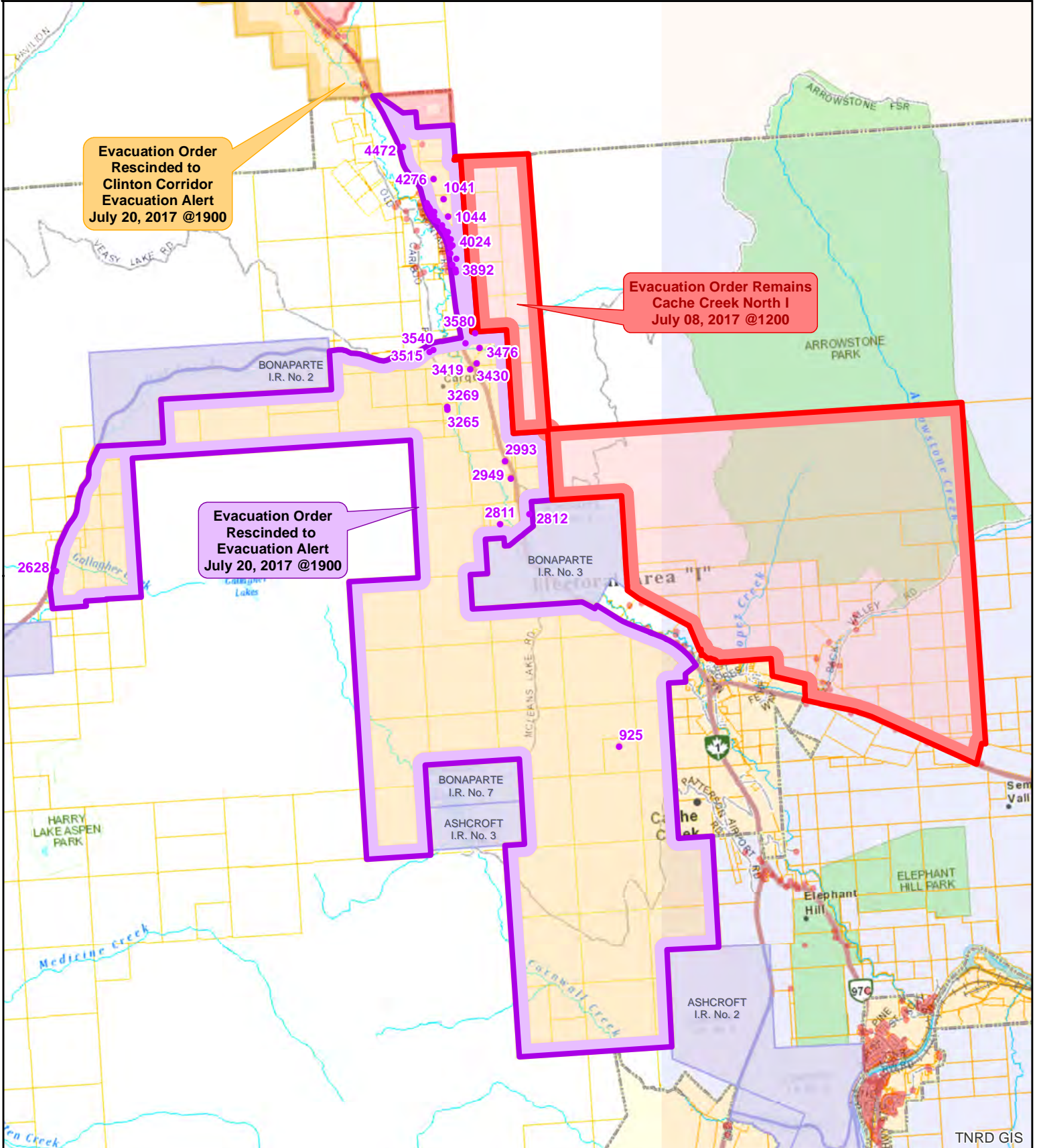

Evacuation Status

- Evacuation Alert
- Evacuation Order
- Evacuation Rescind

● Address Points

Map Scale: 1:118,670

Meters

0 900 1,800 3,600

The information on this map was compiled by the TNRD for regulatory and internal reference purposes only. No representation or warranty is made as to the accuracy of the information.

Map Drawn: 20 Jul 2017 @ 9:03:50 PM