



Thompson-Nicola Regional District

Electoral Area "E" (Bonaparte Plateau)

EVACUATION ALERT

An evacuation alert has been issued by the Thompson-Nicola Regional District.

The Elephant Hill wildfire continues to pose an imminent threat to people and property. Due to the potential danger to life and health, the Thompson-Nicola Regional District has issued an Evacuation Alert for the following properties and areas shown on the attached map:

- 1320, 1350, 1360, 1370, 1380 Beaver Rd
- 1085, 1095, 1105, 1132, 1136, 1140, 2340, 2375, 2525, 2529, 2615, 2695, 2696, 2725, 2730 Big Bar Rd
- 2272, 2280, 2288 Cunningham Rd
- 7511, 7515 Danielson Rd
- 1140, 1260 Hooke Rd
- 81, 115, 1457, 1469, 1485, 1549, 1565, 1621, 1633, 1641, 1673, 1677, 1685, 1705, 1745, 1753 Hwy 97
- 880, 1075, 1110 Isadore Rd
- 2396, 2408, 2420 Maple Rd
- 25, 320, 330, 440, 455, 809, 840, 900, 1388, 1392, 1396, 1400, 1410 Meadow Lake Rd
- 178, 179, 235, 244, 265, 656, 700, 772, 838, 874, 875, 958 Pavilion-Clinton Rd
- 2396, 2397, 2404, 2405, 2411, 2412, 2420, 2421, 2428, 2429, 2436, 2437, 2445, 2449 Pine Rd
- 1677, 1680, 1685, 1692, 1693, 1696, 1697, 1708, 1719, 1725, 1732, 1740, 1744, 1752, 1760 Poplar Rd
- 1552, 1565 Raphael-Meason Rd
- 104, 108, 116, 120, 128, 132, 140, 148, 152, 156, 160, 168, 176, 180, 184, 188, 192, 196, 240, 252, 256, 260, 264, 268, 272, 280 Sorley Rd
- 2396, 2397, 2404, 2405, 2415, 2416, 2421, 2429 Spruce Rd
- 2396, 2397, 2404, 2405, 2411, 2412, 2420, 2421, 2428, 2429, 2436, 2437, 2444, 2445, 2452, 2453, 2457, 2476, 2481 Willow Dr

An evacuation alert has been issued to prepare you to evacuate your premises and property should it be found necessary. Residents will be given as much advance warning as possible prior to the evacuation; however you may receive limited notice due to changing conditions.

WHAT YOU SHOULD DO WHEN AN ALERT IS IN EFFECT

1. Locate all family members and be prepared to evacuate your residence and property to an identified safe reception center.
2. Gather essential items such as medications, eyeglasses, valuable papers (insurance), photographs and immediate care needs for dependents.
3. Prepare to move any disabled persons and children.
4. Collect pets and pet needs.
5. If possible, move livestock to a safe area.

IN THE EVENT AN EVACUATION IS REQUIRED, residents described above identified on the attached map will need to exit the area.

If you require support services such as food and accommodation please register at the Sandman Centre at 300 Lorne Street, Kamloops, BC.

If you do not require these services all evacuees are still required to register with the Red Cross at 1-800-863-6582 or www.redcross.ca

If you require transportation assistance or more information contact the Thompson-Nicola Regional District Emergency Operations Centre at **1-866-377-7188**.

For Immediate Release: July 29, 2017, 20:00 hrs.



Thompson Nicola Regional District
 Elephant Hill Fire - K20637
EVACUATION ALERT

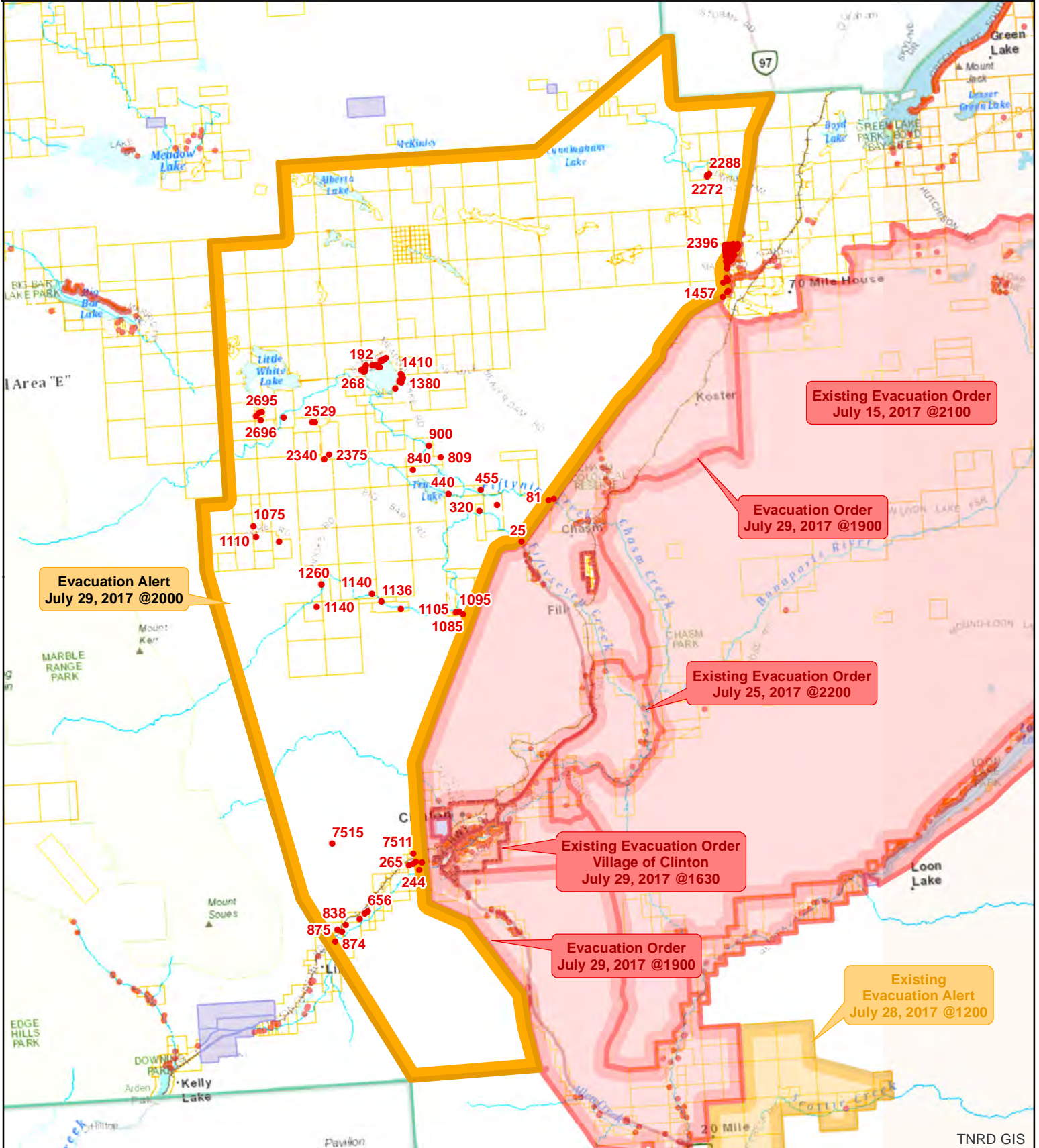

Evacuation Alert
 July 29, 2017 @2000

Existing Evacuation Order
 July 15, 2017 @2100

Evacuation Order
 July 29, 2017 @1900

Existing Evacuation Order
 July 25, 2017 @2200

Existing Evacuation Order
 Village of Clinton
 July 29, 2017 @1630

Evacuation Order
 July 29, 2017 @1900

Existing
 Evacuation Alert
 July 28, 2017 @1200

- Evacuation Order
- Evacuation Alert
- Evacuation Rescind
- Evacuation All Clear
- Address Points

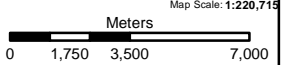
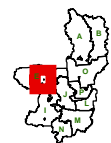

The information on this map was compiled by the TNRD for regulatory and internal reference purposes only. No representation or warranty is made as to the accuracy of the information.
 Map Drawn: 29 Jul 2017 @ 7:31:27 PM

TNRD GIS