



Thompson-Nicola Regional District

Electoral Area "E" (Bonaparte Plateau)

Electoral Area "I" (Blue Sky Country)

Electoral Area "J" (Copper Desert Country)

Cache Creek area

PARTIAL EVACUATION ALERT RESCIND

The Thompson-Nicola Regional District (TNRD) Emergency Operations Centre advises that the wildfire surrounding Cache Creek no longer poses an imminent risk of danger to life and health to the areas shown on the attached map.

The Evacuation Alert issued on July 10, 2017 at 14:00 hours, pursuant to Section 5.4 of TNRD Local Authority Emergency Program Bylaw No. 2017, 2004 is therefore rescinded for the areas identified on the attached map, including the following:

Electoral Area "E":

- 5521 Hwy 97

Electoral Area "I":

- 3897, 3929, 3973, 3997, 4005, 4011, 4033, 4073, 4109, 4261, 4672 Hwy 97
- 3195, 3880, 3881, 4037, 4052, 4053, 4084, 4208, 4209 Old Cariboo Rd
- 4129, 4141, 4145, 4153, 4161, 4165, 4169, 4173, 4177, 4189, 4197, 4201, 4221 Mickey Frontage Rd
- 1468 Hwy 99

For Immediate Release: July 25, 2017, 12:00 hrs



Thompson Nicola Regional District
Cache Creek - K20637
EVACUATION ALERT PARTIAL RESCIND TO ALL CLEAR

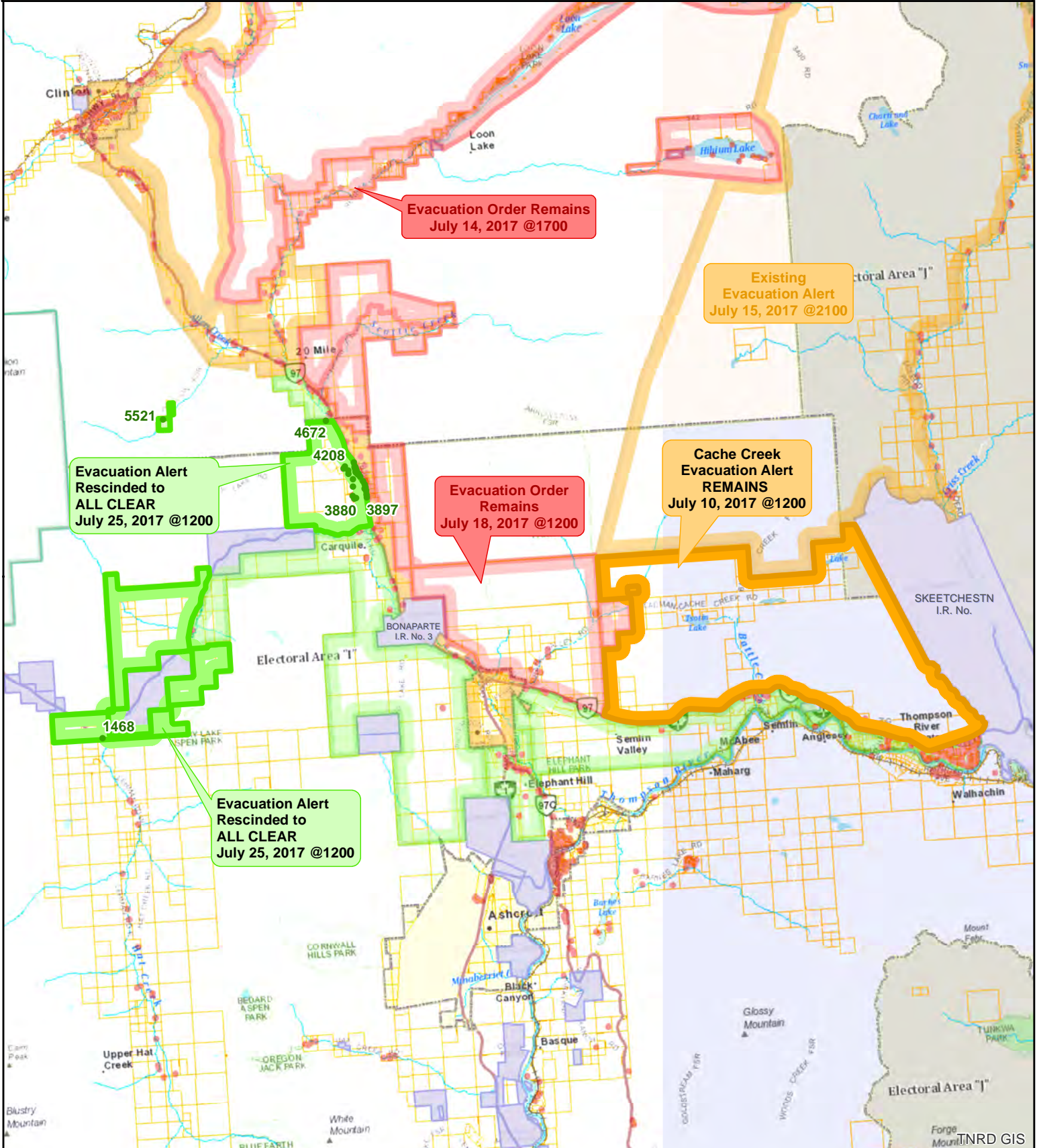

- Evacuation All Clear
- Evacuation Order
- Rescind
- Evacuation Alert
- Address Points

Map Scale: 1:267,475

Meters
 0 2,125 4,250 8,500

The information on this map was compiled by the TNRD for regulatory and internal reference purposes only. No representation or warranty is made as to the accuracy of the information.

Map Drawn: 25 Jul 2017 @ 10:48:31 AM