



Thompson-Nicola Regional District

**Electoral Area "E" (Bonaparte Plateau)
Electoral Area 'I' (Blue Sky Country)
Clinton Corridor**

PARTIAL EVACUATION ALERT RESCIND

The Thompson-Nicola Regional District (TNRD) Emergency Operations Centre advises that the wildfire in the area of Clinton no longer poses an imminent risk of danger to life and health to the areas shown on the attached map.

The Evacuation Alert issued on July 20, 2017 at 21:00 hours, pursuant to Section 5.4 of TNRD Local Authority Emergency Program Bylaw No. 2017, 2004 is therefore rescinded for the areas identified on the attached map, including the following:

- 2811, 2949, 2993, 3265, 3269, 3419 Hwy 97
- 2628 Hwy 99
- 925 Patterson Rd
- 4753, 4797, 5015, 5037, 5053, 5077 Hwy 97
- 3515, 3540 Jackson Rd

For Immediate Release: July 25, 2017, 12:00 hrs



Thompson Nicola Regional District
 Clinton Corridor Hwy 97 - K20637
EVACUATION ALERT PARTIAL RESCIND TO ALL CLEAR

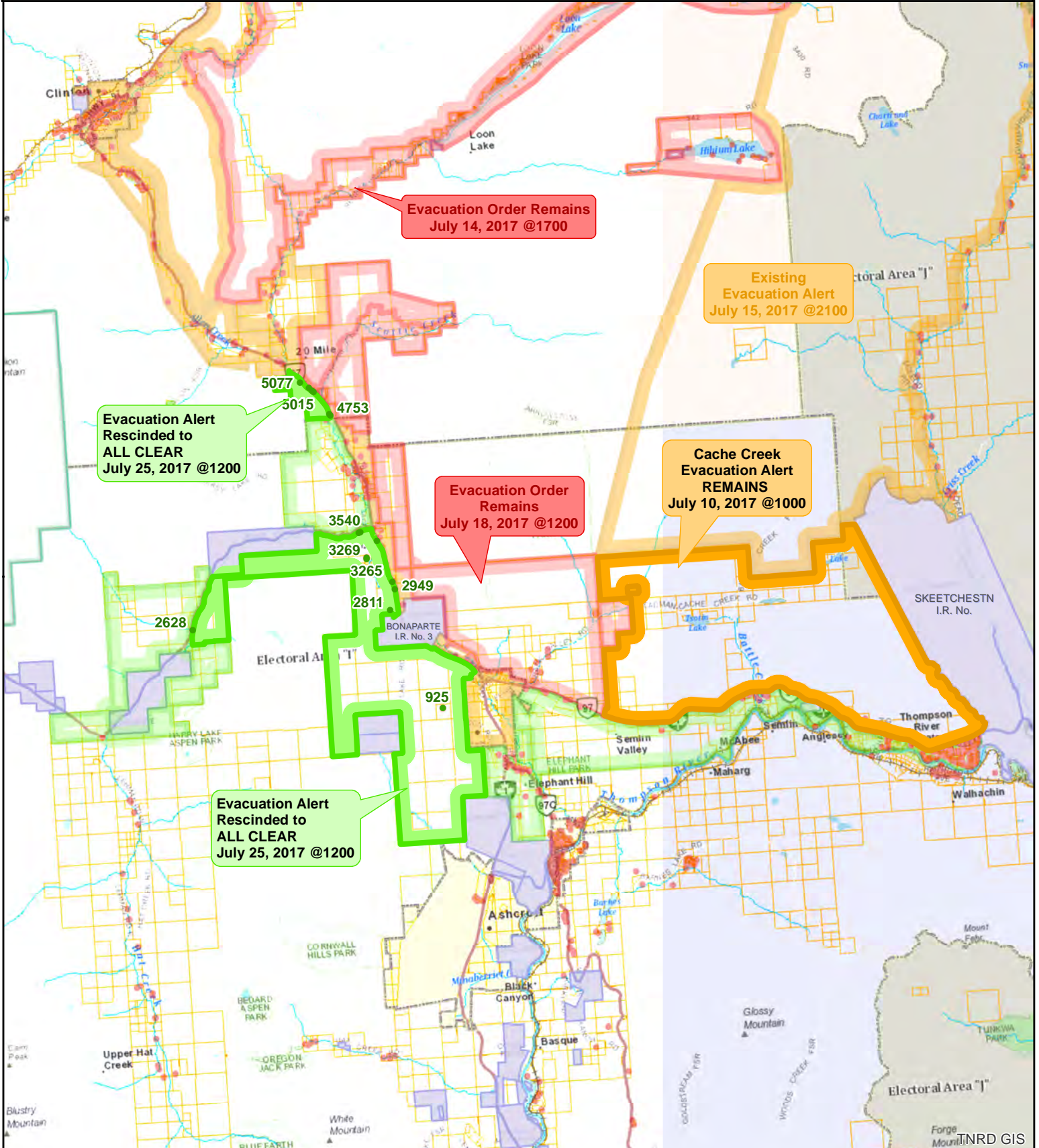

- █ Evacuation All Clear
- █ Evacuation Order
- █ Rescind
- █ Evacuation Alert
- Address Points

Map Scale: 1:267,475

Meters

0 2,125 4,250 8,500

The information on this map was compiled by the TNRD for regulatory and internal reference purposes only. No representation or warranty is made as to the accuracy of the information.

Map Drawn: 25 Jul 2017 @ 10:52:10 AM