



## **THOMPSON-NICOLA REGIONAL DISTRICT**

### **ELECTORAL AREA “E”**

### **EVACUATION ORDER**

Pursuant to Section 5.4 of TNRD Local Authority Emergency Program Bylaw No. 2017, 2004, an Evacuation Order has been issued by Chair Ranta from the Thompson-Nicola Regional District at the Emergency Operations Centre (EOC) in Kamloops.

A rapidly moving wildfire currently located in Electoral Area “E” continues to threaten properties in the areas south and east of Green Lake, as well as 70 Mile House.

Because of the potential danger to life and health, the Thompson-Nicola Regional District has ordered everyone to evacuate the following properties immediately:

- 1556, 1564, 1572, 1574, 1576 70 Mile Frontage Rd
- 2345 Bluegoose Rd
- 7550, 7660, 7900 Bonaparte-Young Lake FSR
- 83, 85, 87, 101, 103, 109 Boulder Pl
- 6404 Boule-Young Lake Rd
- 7770 Eagan Lake Rd
- 1885, 2220, 3050 Eagan-Bonaparte Lake FSR
- 7248 to 7365 East Young Lake Rd
- 81 to 1400 Green Lake South Rd
- 765A, 765B Green Lake South Rd
- 5564, 5568, 5588 Green Lake-Jim Lake FSR
- 2253 Hutchison Rd
- 1436, 1464, 1480, 1496, 1536, 1540, 1544, 1652, 1664, 1672, 1684, 1696, 1712, 1728, 1740, 1752, 1772, 1848 Hwy 97
- 2639, 2643, 2651, 2663, 2681, 2709, 2740 Komori Rd
- 3480, 3600, 3700 Little Green Lake Rd
- 6820 Lost Valley Rd
- 2440 McMahan Rd
- 2424 to 7480 North Bonaparte Rd
- 1512, 1520, 1524, 1528 Old Cariboo Hwy
- 1 to 23 Point Rd
- 2710 to 6664 Pressy Lake Rd
- 6600 to 6680 Rayfield Rd
- 8233 Sharpe Lake Access No 1 Rd
- 1780 to 1940, 2265 Sharpe Lake Rd
- 2757 to 6525 Shore Crt
- 115 to 169 South Crest Rd
- 1820, 1861 to 1885 Taylor Rd
- 7016 to 7190 Young Lake Subdivision Rd

- 2272, 2280, 2288 Cunningham Rd
- 1457, 1469, 1485, 1549, 1565, 1621, 1633, 1641, 1673, 1677, 1685, 1705, 1745, 1753 Hwy 97
- 2396, 2408, 2420 Maple Rd
- 2396, 2397, 2404, 2405, 2411, 2412, 2420, 2421, 2428, 2429, 2436, 2437, 2445, 2449 Pine Rd
- 1677, 1680, 1685, 1692, 1693, 1696, 1697, 1708, 1719, 1725, 1732, 1740, 1744, 1752, 1760 Poplar Rd
- 1552, 1565 Raphael-Meason Rd
- 2396, 2397, 2404, 2405, 2415, 2416, 2421, 2429 Spruce Rd
- 2396, 2397, 2404, 2405, 2411, 2412, 2420, 2421, 2428, 2429, 2436, 2437, 2444, 2445, 2452, 2453, 2457, 2476, 2481 Willow Dr

Additionally, **all properties** located within the red Evacuation Order area, as shown on the attached map.

If you are in the described area, you must leave immediately. Travel along Hwy 97 North to Hwy 24, then east to Hwy 5, and south to Kamloops. It is suggested that evacuees shut off all gas and electrical appliances, other than refrigerators and freezers. If you have large animals/livestock in need of shelter, please contact the TNRD EOC at 1-866-377-7188.

If you require support services such as food and accommodation please register at the Sandman Centre at 300 Lorne Street, Kamloops, BC.

If you do not require these services all evacuees are still required to register with the Red Cross at 1-800-863-6582 or [www.redcross.ca](http://www.redcross.ca).

 _____	<u>23:00 hours</u>	<u>2017/07/29</u>
P.A.J. Ranta Chair of the Board of Directors	Time	Date (Yr/Month/Day)

For more information contact: Debbie Sell, Information Officer EOC  
Phone: (250) 377-7188 or  
Toll Free in BC at 1-866-377-7188

FOR IMMEDIATE RELEASE

**Kamloops, BC – JULY 29, 2017 @ 23:00 hrs**



Thompson Nicola Regional District  
**Elephant Hill Fire - K20637**  
**EVACUATION ORDER**

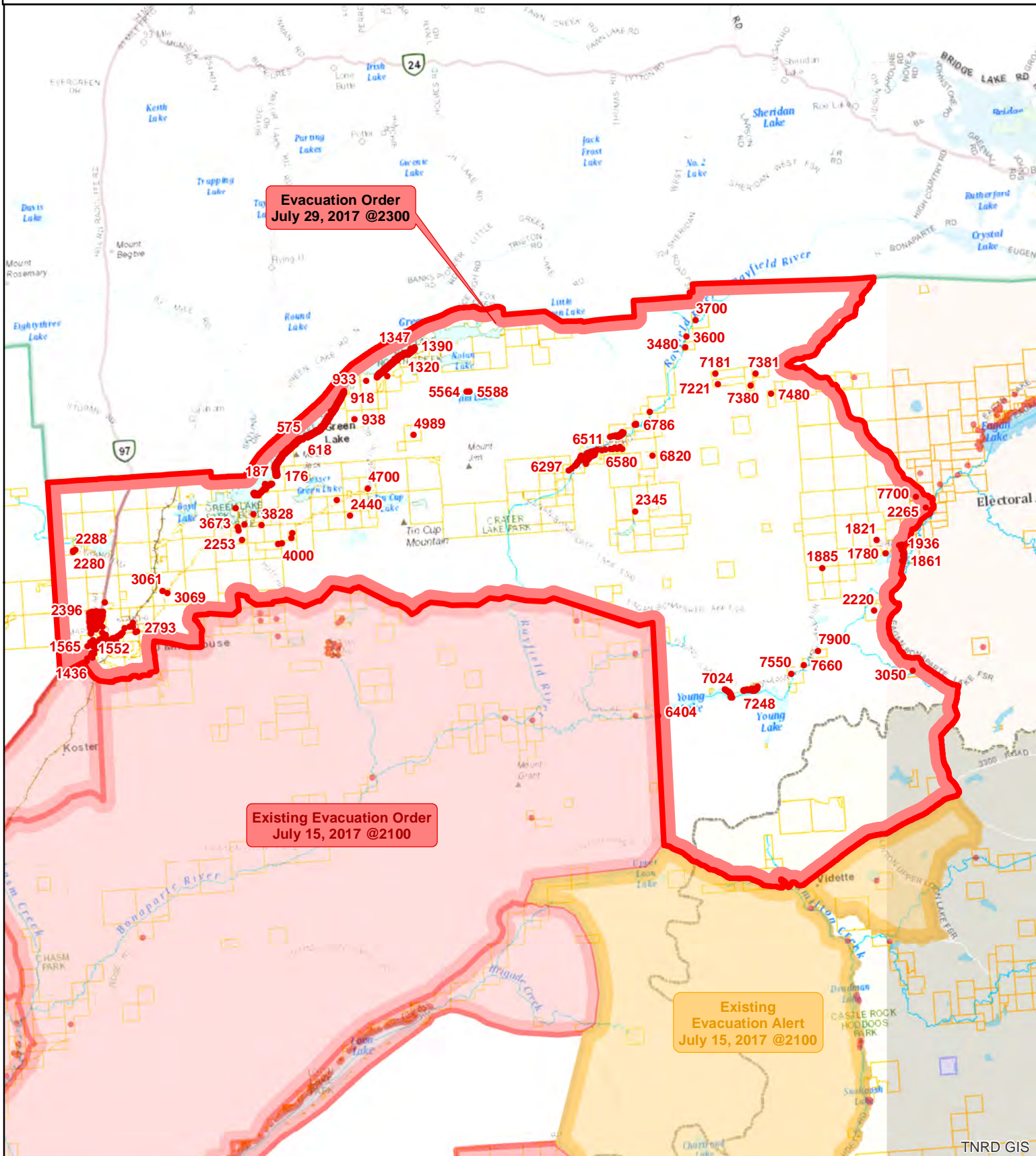

**Evacuation Order**  
**July 29, 2017 @2300**

**Existing Evacuation Order**  
**July 15, 2017 @2100**

**Existing Evacuation Alert**  
**July 15, 2017 @2100**

- Evacuation Order
- Evacuation Alert
- Evacuation Rescind
- Evacuation All Clear
- Address Points

Map Scale: 1:250,000

Meters

0 2,000 4,000 8,000

The information on this map was compiled by the TNRD for regulatory and internal reference purposes only. No representation or warranty is made as to the accuracy of the information.

Map Drawn: 29 July 2017 @ 10:33:25 PM