



## **Thompson-Nicola Regional District**

**Electoral Area “E” (Bonaparte Plateau)**

**Electoral Area “I” (Blue Sky Country)**

**Electoral Area “J” (Copper Desert Country)**

**Cache Creek area**

## **EVACUATION ALERT**

An evacuation alert has been issued by the Thompson-Nicola Regional District.

The rapidly moving wildfire currently located in Electoral Area “I” continues to pose an imminent threat to people and property surrounding Cache Creek resulting in the need to issue an Evacuation Alert within Electoral Areas “E”, “I” and “J”. Due to the potential danger to life and health, the Thompson-Nicola Regional District has issued an Evacuation Alert as identified on the attached map, including the following:

Electoral Area “E” (10 address points):

- 4753, 4797, 5015, 5037, 5053, 5077, 5221, 5385, 5411, 5521 Hwy 97

Electoral Area “I” (46 address points):

- 3897, 3929, 3973, 3997, 4005, 4011, 4033, 4073, 4109, 4261, 4672 Hwy 97
- 3195, 3880, 3881, 4037, 4052, 4053, 4084, 4208, 4209 Old Cariboo Rd
- 4129, 4141, 4145, 4153, 4161, 4165, 4169, 4173, 4177, 4189, 4197, 4201, 4221 Mickey Frontage Rd
- 2373, 4361, 5105, 5765, 6657, 6781, 6845, 6945 Trans-Canada Hwy
- 6141, 6228, 6288, 6511 Ashcroft Rd
- 1468 Hwy 99

Electoral Area “J” (one address point):

- 5910 Deadman-Cache Creek Rd

An evacuation alert has been issued to prepare you to evacuate your premises and property should it be found necessary. Residents will be given as much advance warning as possible prior to the evacuation; however you may receive limited notice due to changing conditions.

### **WHAT YOU SHOULD DO WHEN AN ALERT IS IN EFFECT**

1. Locate all family members and be prepared to evacuate your residence and property to an identified safe reception center.
2. Gather essential items such as medications, eyeglasses, valuable papers (insurance), photographs and immediate care needs for dependants.
3. Prepare to move any disabled persons and children.
4. Collect pets and pet needs.
5. If possible, move livestock to a safe area.

**IN THE EVENT AN EVACUATION IS REQUIRED**, residents in the above described areas identified on the attached map will need to exit the area.

A Reception Center has been established at the Thompson Rivers University (TRU) Old Main Building, 900 McGill Road in Kamloops, BC.

All residents that have been evacuated must register with Emergency Social Services at the designated reception center. Registration provides emergency personnel and family members with a list of evacuees and will provide evacuated residents with food, shelter and other personal necessities.

If you require transportation assistance or more information contact the Thompson-Nicola Regional District Emergency Operations Centre at **1-866-377-7188**.

**For Immediate Release: July 10, 2017, 1400 hrs.**



# Thompson Nicola Regional District Cache Creek - K20637 EVACUATION ALERT

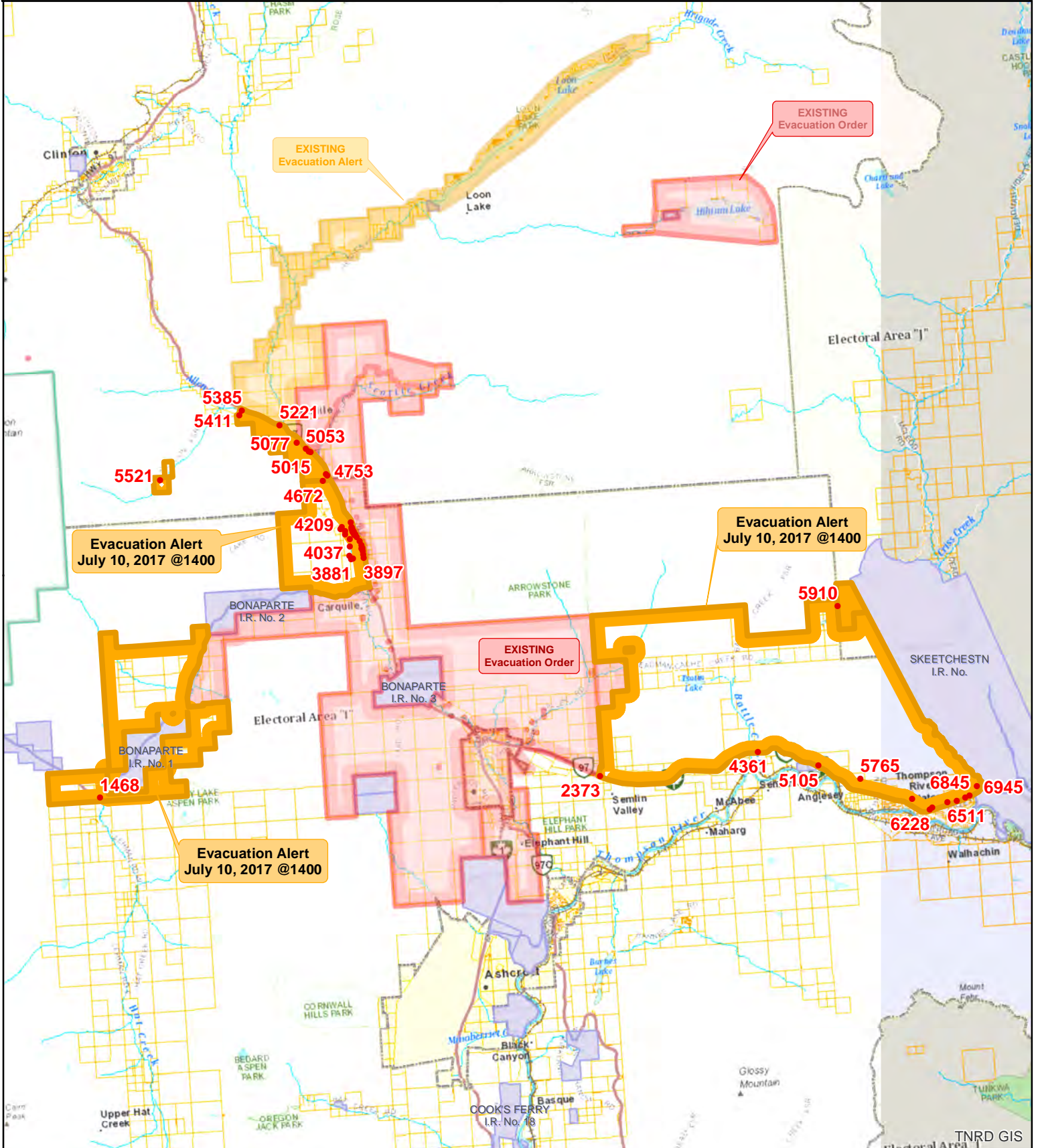

- EvacuationStatus**
- Evacuation Alert
  - Evacuation Order
  - Evacuation Rescinded
  - Property
  - Address Points; Refer to Evacuation Document for complete list.

Map Scale: 1:267,479

Meters

0 2,125 4,250 8,500

The information on this map was compiled by the TNRD for regulatory and internal reference purposes only. No representation or warranty is made as to the accuracy of the information.

Map Drawn: 10 Jul 2017 @ 3:17:58 PM