



## Evacuation Orders for West of Eagan Lake, Sharpe Lake, and Deadman-Vidette Areas Rescinded Effective Immediately

### For Immediate Release (September 11, 2017 – 7:00 p.m.):

While the Elephant Hill Wildfire remains active in some areas of the Thompson-Nicola region, the imminent threat posed by the fire has currently diminished to the point that property owners West of Eagan Lake, and in the Sharpe Lake and Deadman-Vidette areas can return to their properties effective immediately. A map of the areas that are being downgraded from Order to Alert are attached. The specific addresses that are no longer on Evacuation Order are:

#### West of Eagan Lake

- 6385 & 7665 Eagan Lake Road

#### Sharpe Lake Area

- 7550, 7660, 7900 Bonaparte-Young Lake FSR
- 7700 Eagan Lake Road
- 1885, 2220, 3050 Eagan-Bonaparte Lake FSR
- 7480, 7380, 7381 North Bonaparte Road
- 8233 Sharpe Lake Access No 1 Road
- 1780 to 2265 Sharpe Lake Road
- 1820, 1861 to 1885 Taylor Road

#### Deadman-Vidette Area

- 7888, 8396 Clinton-Upper Loon Lake FSR
- 7824 to 10020 Deadman-Vidette Road

Residents are reminded that these areas remain on Evacuation Alert. While the Elephant Hill Wildfire remains active, residents need to stay vigilant and must be prepared to leave at any time. Residents will be given as much advance warning as possible prior to an evacuation; however at times only limited notice can be provided due to changing conditions.

There are areas within the TNRD that remain on Evacuation Order, so travel remains limited in these areas. The areas that remain on Evacuation Order will continue to be reviewed regularly.

A re-entry package is available to residents that provides important information to be aware of when returning home after an extended evacuation. This re-entry package can be found on the [tnrd.ca](http://tnrd.ca) website on the [TNRD Emergency Information](#) page under the **Information - While Evacuated and Returning Home** heading.

To support residents from in cleaning up upon return, tipping fees will be waived for the disposal of spoiled food. Residents can take spoiled food to their nearest Transfer Station for disposal at no cost. Residents that opt to dispose of fridges and freezers if there have been any extended power outages, should call the TNRD Environmental Services Department at 1.877.377.867 for information on disposal of these appliances.

For more information contact: Debbie Sell,  
EOC Information Officer, [eocommunications@tnrd.ca](mailto:eocommunications@tnrd.ca)  
**1-866-377-7188**

The TNRD covers 11 municipalities (Ashcroft, Barriere, Cache Creek, Chase, Clearwater, Clinton, Kamloops, Logan Lake, Lytton, Merritt and Sun Peaks) and 10 Electoral Areas - "A" (Wells Gray Country), "B" (Thompson Headwaters), "E" (Bonaparte Plateau), "I" (Blue Sky Country), "J" (Copper Desert Country), "L", "M", "N", "O" (Lower North Thompson) and "P" (Rivers and the Peaks).



Thompson Nicola Regional District  
 Elephant Hill Fire - K20637  
**EVACUATION ORDER RESCINDED TO ALERT**

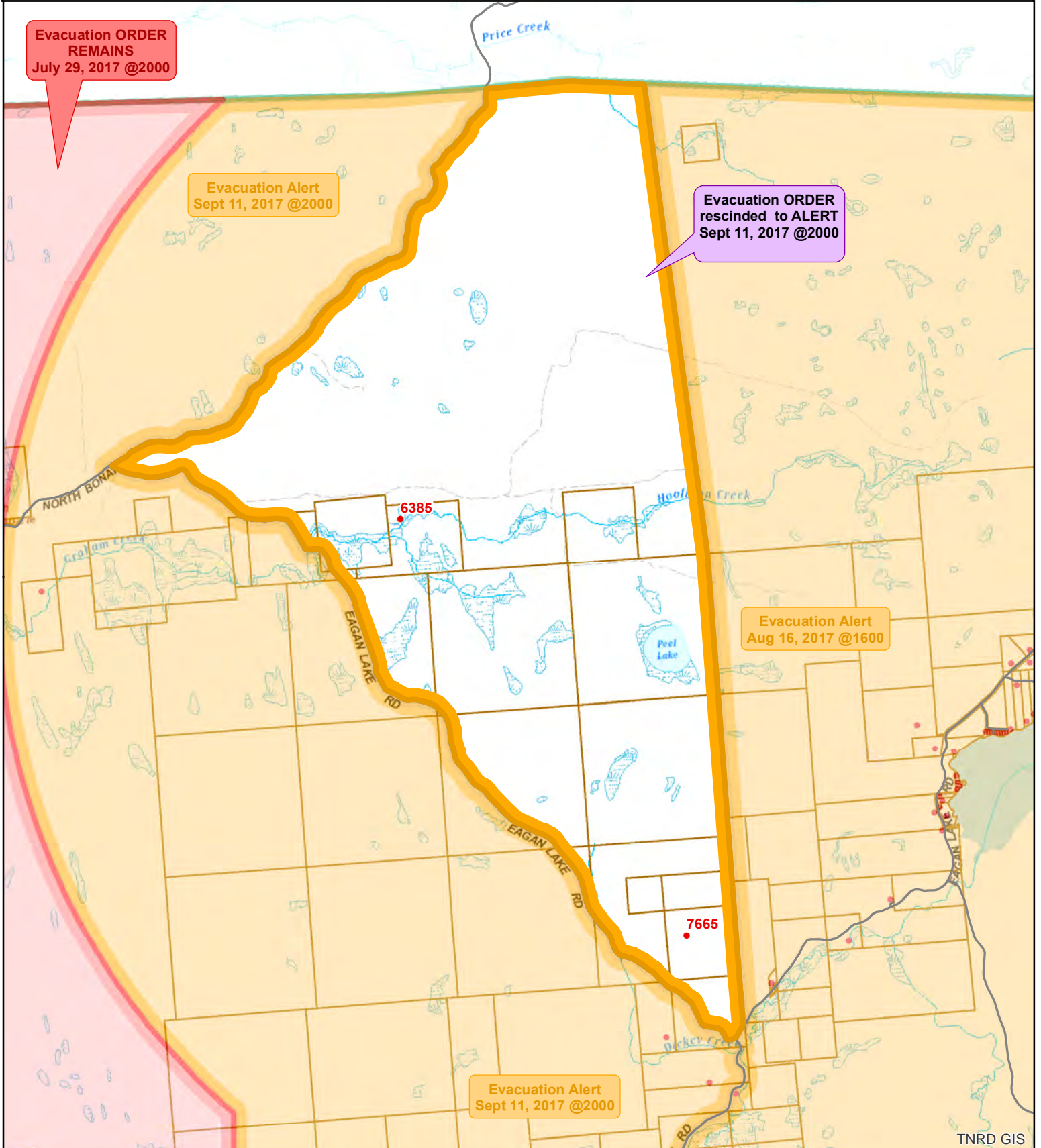

- Evacuation Order
- Evacuation Alert
- Evacuation Rescind
- Evacuation All Clear
- Address Points

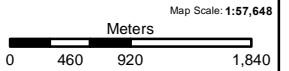
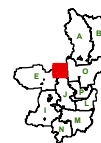

The information on this map was compiled by the TNRD for regulatory and internal reference purposes only. No representation or warranty is made as to the accuracy of the information.

Map Drawn: 11 Sep 2017 @ 6:07:58 PM

TNRD GIS





Thompson Nicola Regional District  
 Elephant Hill Fire - K20637  
**EVACUATION ORDERS PARTIALLY RESCINDED TO ALERT**

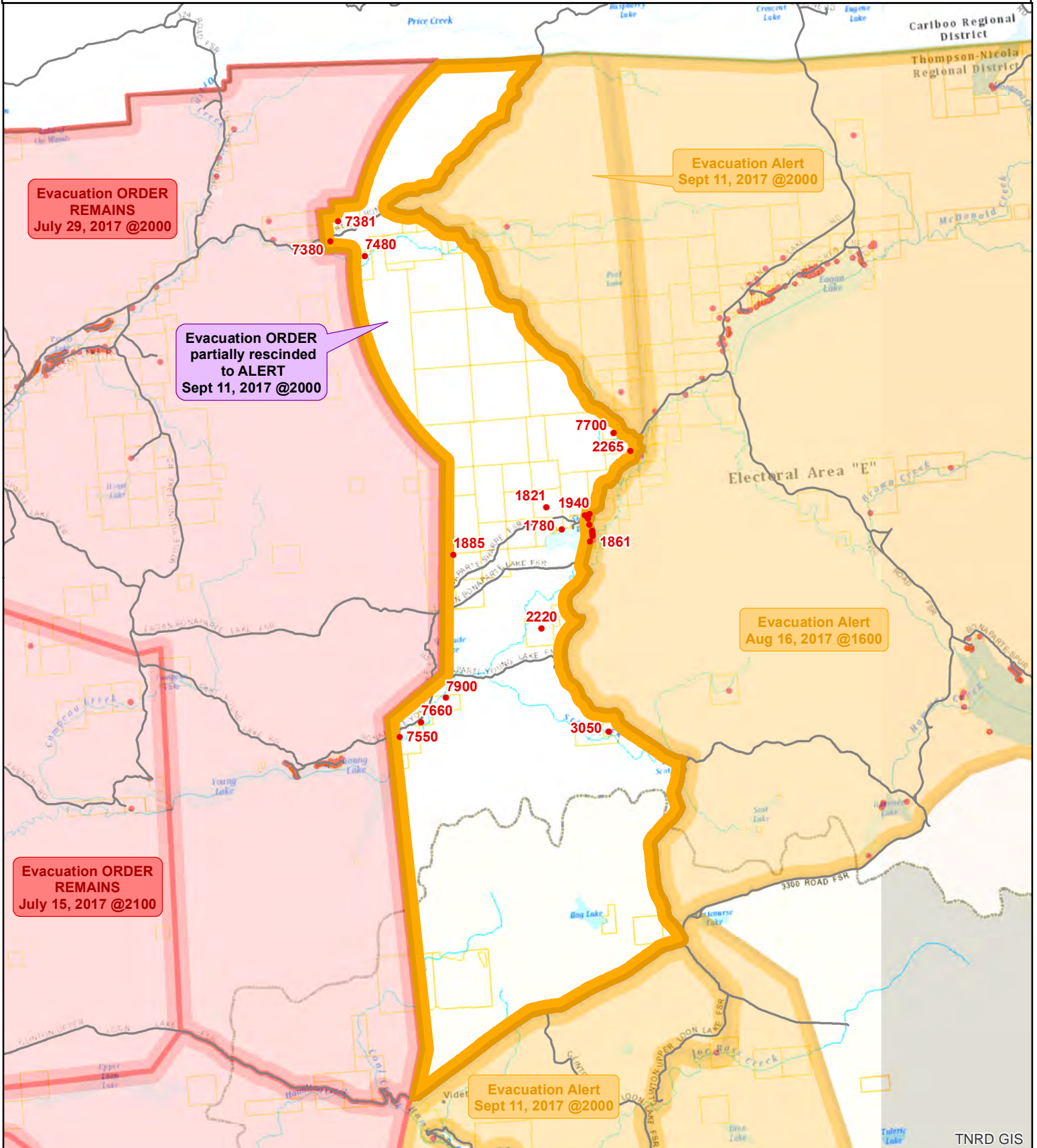

- Evacuation Order
- Evacuation Alert
- Evacuation Rescind
- Evacuation All Clear
- Address Points

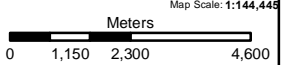
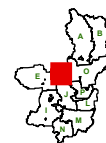

The information on this map was compiled by the TNRD for regulatory and internal reference purposes only. No representation or warranty is made as to the accuracy of the information.  
 Map Drawn: 11 Sep 2017 @ 6:29:01 PM

TNRD GIS



Thompson Nicola Regional District  
 Elephant Hill Fire - K20637  
**EVACUATION ORDERS PARTIALLY RESCINDED TO ALERT**

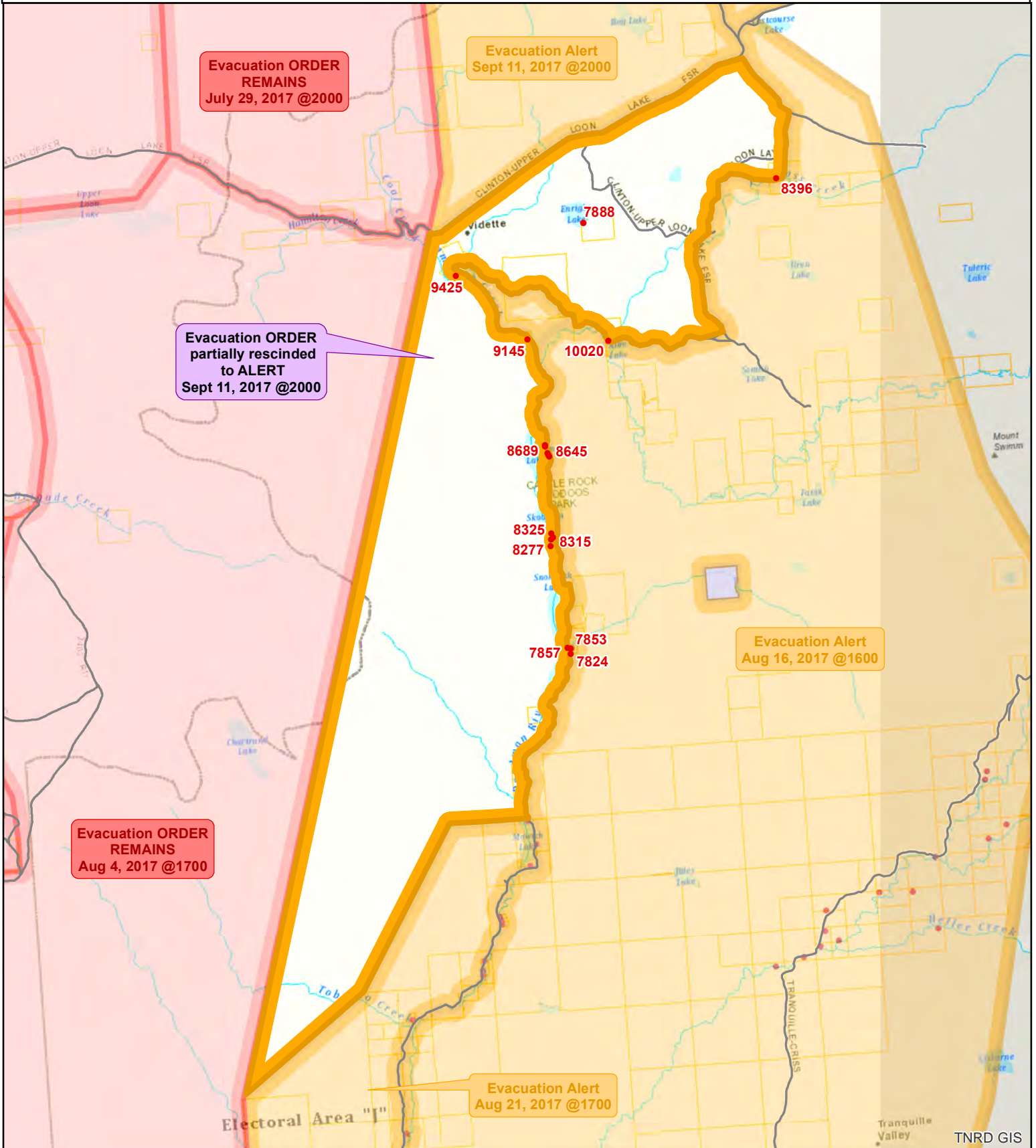

- Evacuation Order
- Evacuation Alert
- Evacuation Rescind
- Evacuation All Clear
- Address Points

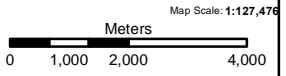
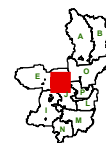

The information on this map was compiled by the TNRD for regulatory and internal reference purposes only. No representation or warranty is made as to the accuracy of the information.

Map Drawn: 11 Sep 2017 @ 6:42:47 PM